VISIT…

LANZAROTE Caliente.COM

PIANO MAN

Words and Music by
Billy Joel

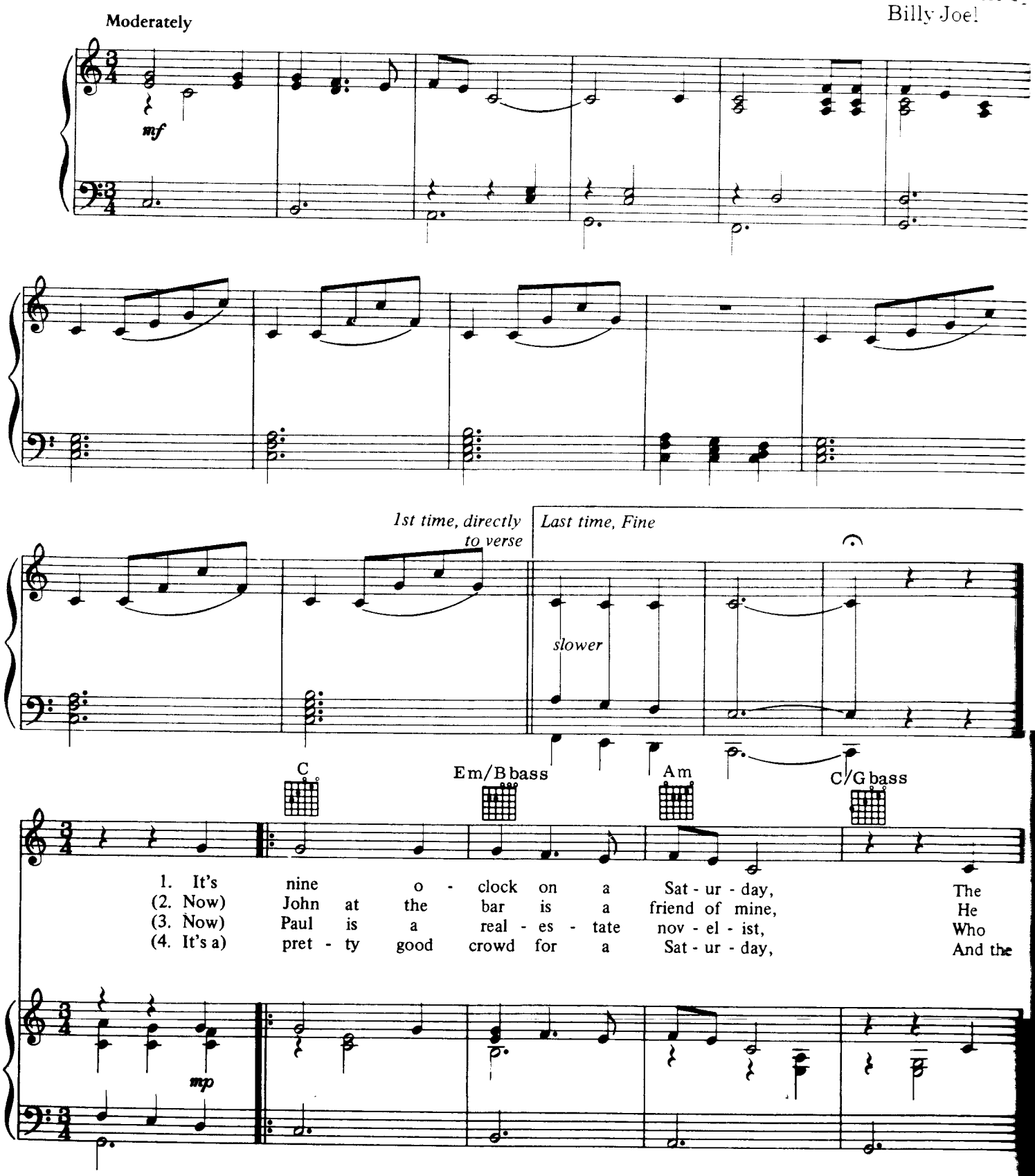

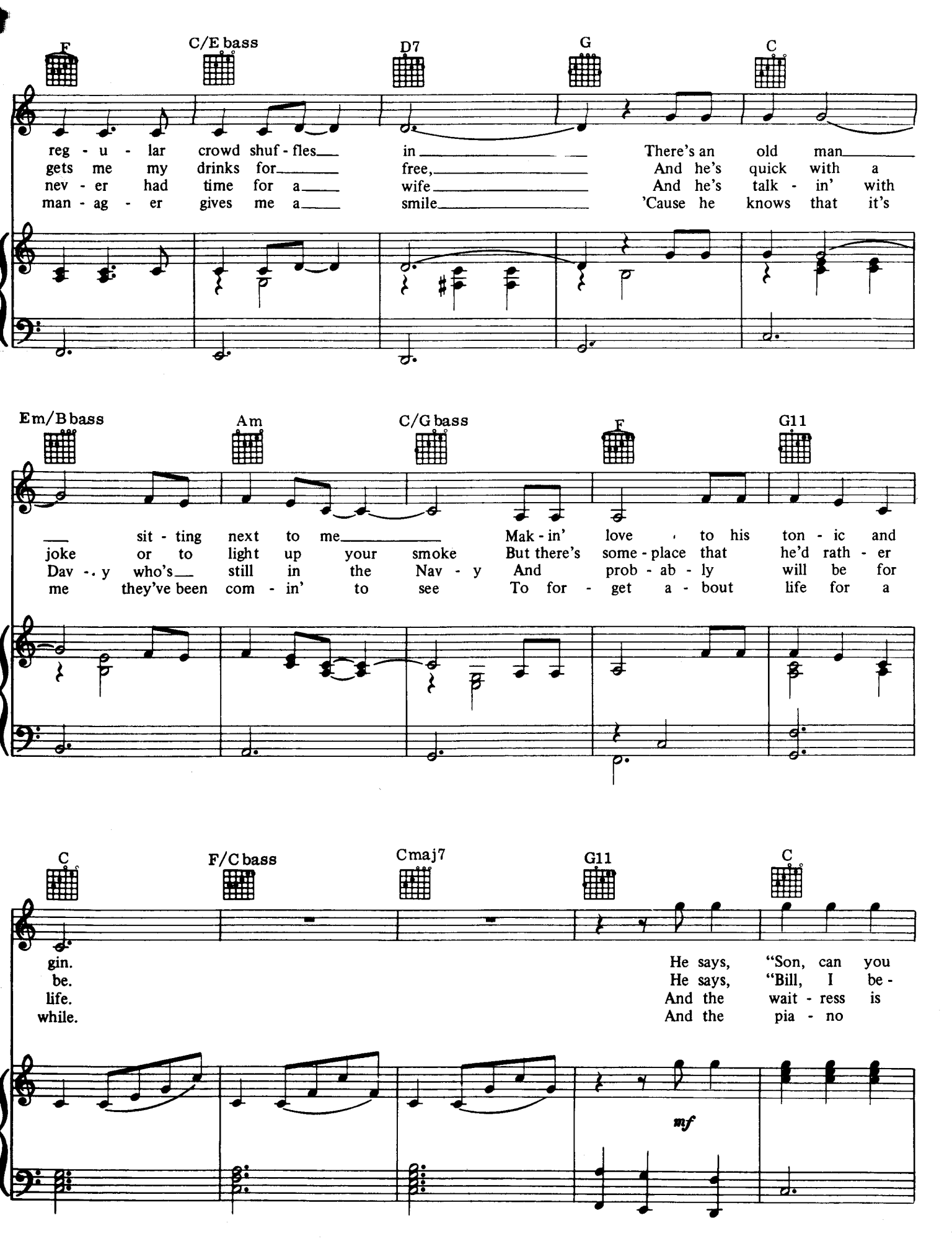
F
C/E bass
D7
G
C
reg - u - lar crowd shuf - fles in There's an old man
gets me my drinks for free, And he's quick with a
nev - er had time for a wife And he's talk - in' with
man - ag - er gives me a smile 'Cause he knows that it's
Em/B bass
Am
C/G bass
F
G11
sit - ting next to me Mak - in' love to his ton - ic and
joke or to light up your smoke But there's some - place that he'd rath - er
Dav - y who's still in the Nav - y And prob - ab - ly will be for
me they've been com - in' to see To for - get a - bout life for a
C
F/C bass
Cmaj7
G11
C
gin. He says, "Son, can you
be. He says, "Bill, I be -
life. And the wait - ress is
while. And the pia - no
mf

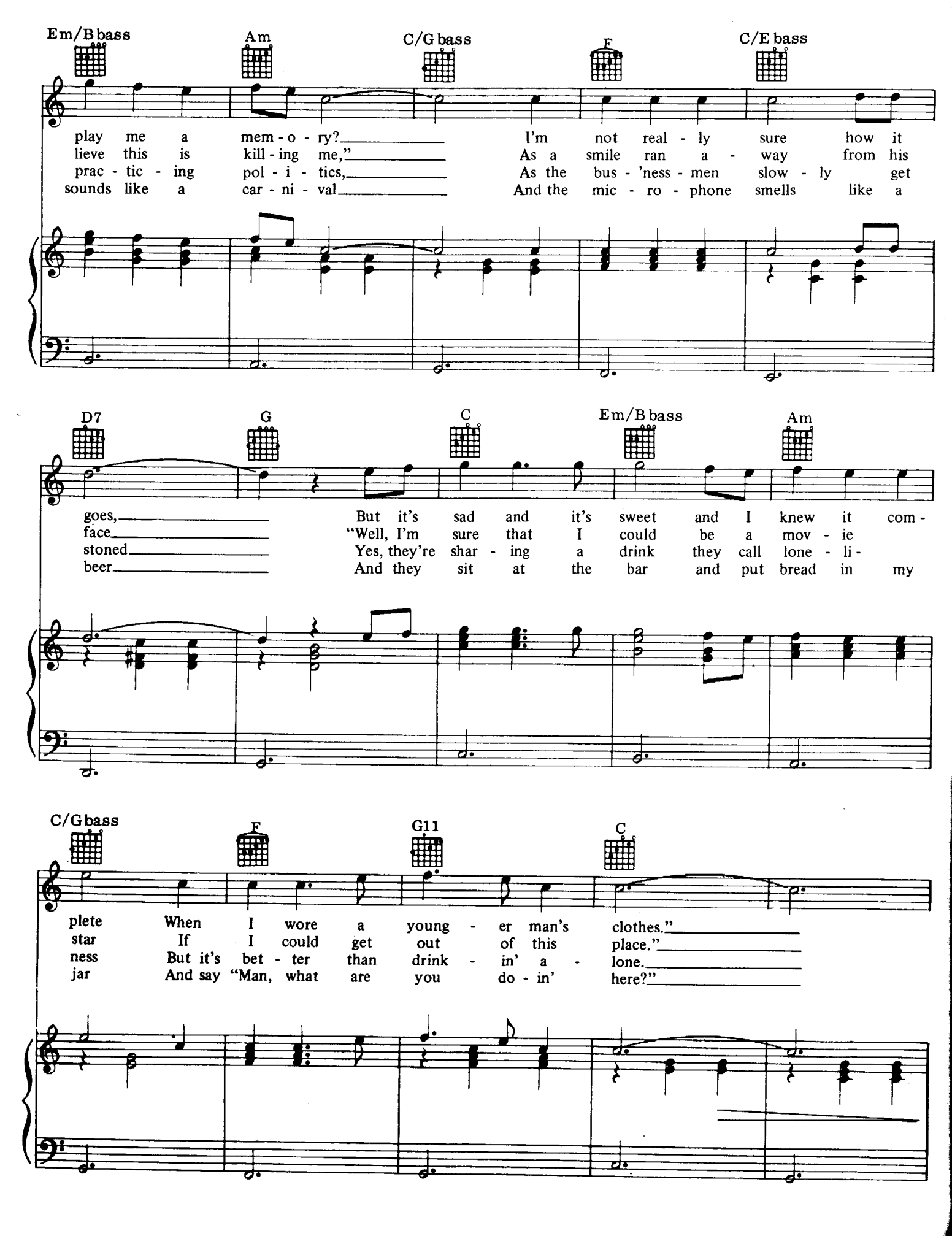
Em/B bass
Am
C/G bass
F
C/E bass
play me a mem - o - ry? I'm not real - ly sure how it
lieve this is kill - ing me," As a smile ran a - way from his
prac - tic - ing pol - i - tics, As the bus - 'ness - men slow - ly get
sounds like a car - ni - val And the mic - ro - phone smells like a
D7
G
C
Em/B bass
Am
goes, But it's sad and it's sweet and I knew it com -
face "Well, I'm sure that I could be a mov - ie
stoned Yes, they're shar - ing a drink they call lone - li -
beer And they sit at the bar and put bread in my
C/G bass
F
G11
C
plete When I wore a young - er man's clothes."
star If I could get out of this place."
ness But it's bet - ter than drink - in' a - lone.
jar And say "Man, what are you do - in' here?"

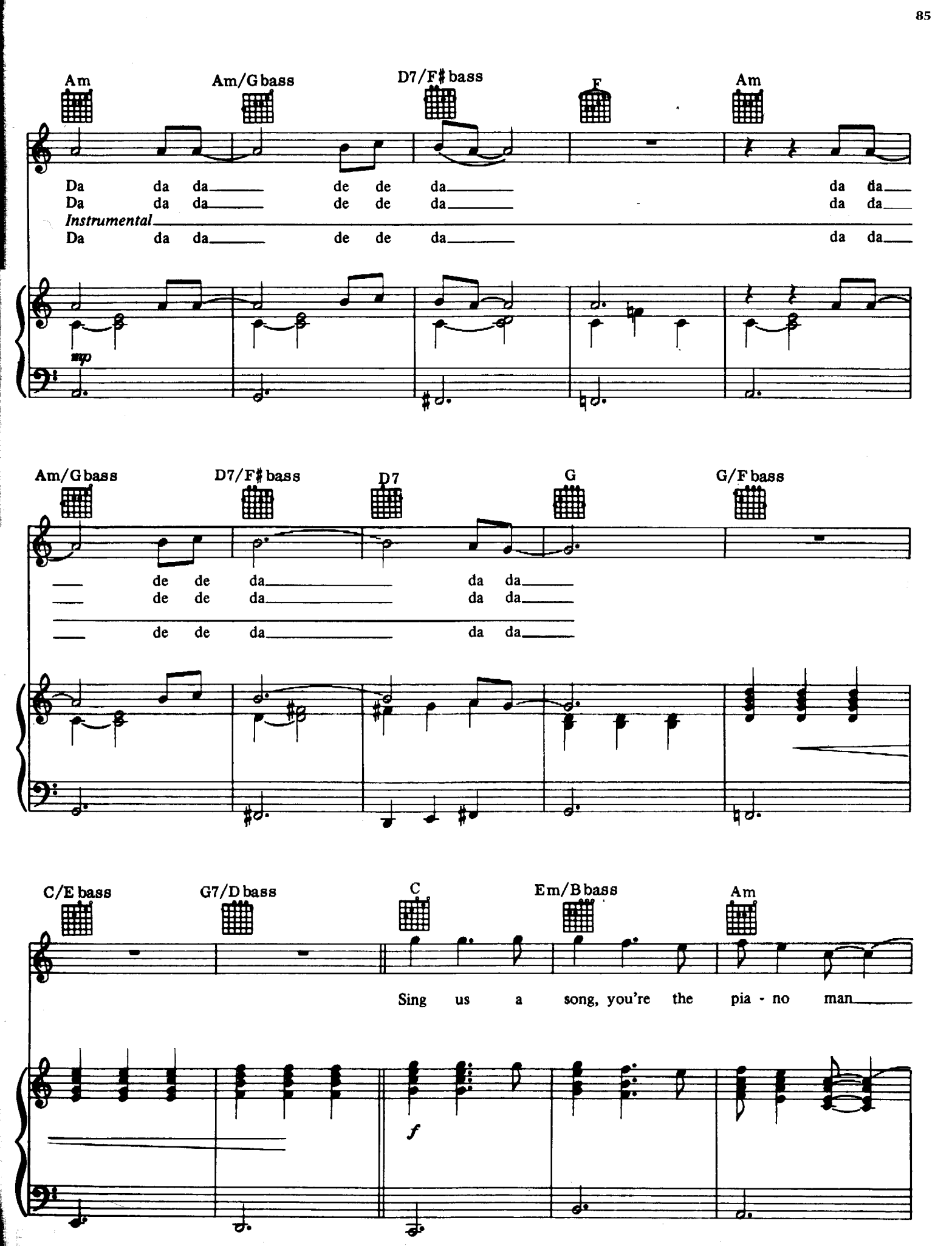
Am
Am/G bass
D7/F♯ bass
F
Am
Da da da de de da da da
Da da da de de da da da
Instrumental
Da da da de de da da da
mp
Am/G bass
D7/F♯ bass
D7
G
G/F bass
de de da da da
de de da da da
de de da da da
C/E bass
G7/D bass
C
Em/B bass
Am
Sing us a song, you're the pia - no man
f

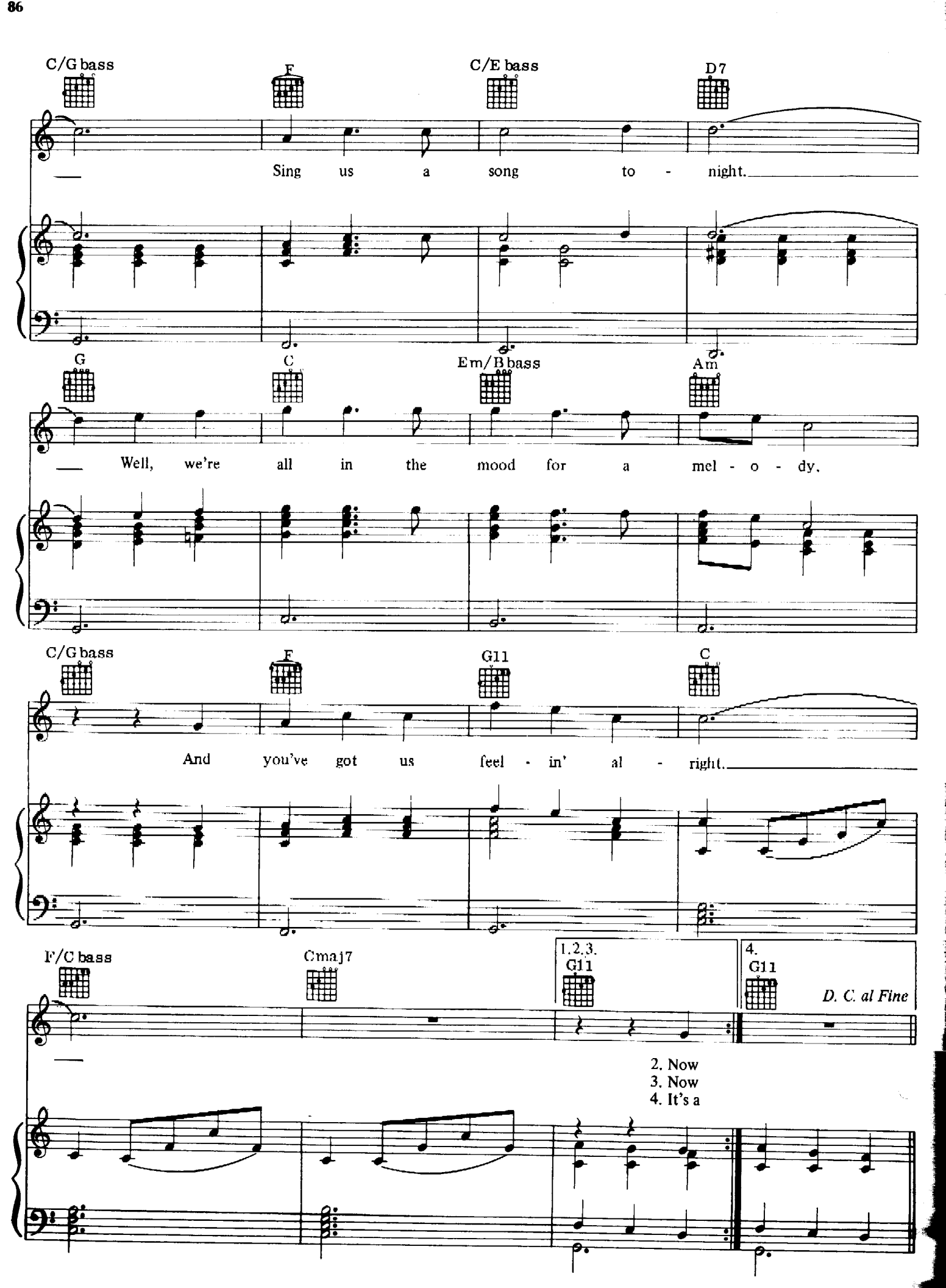
C/G bass
F
C/E bass
D7
Sing us a song to - night.
G
C
Em/B bass
Am
Well, we're all in the mood for a mel - o - dy.
C/G bass
F
G11
C
And you've got us feel - in' al - right.
F/C bass
Cmaj7
1.2.3.
G11
4.
G11
D. C. al Fine
2. Now
3. Now
4. It's a